



Cancellation Club NEWS

VOL. 9 - NO. 10 - WHOLE NO. 101

JULY - 1969



Combination Cover. Scott Nos. 87, 88 and 89, the 2¢ Blackjack, 3¢ Rose and 10¢ Green, all with E Grill, make up the 15¢ rate on this cover from Buffalo, N. Y. to Paris. In addition to the Buffalo postmark and the Circle of "V" killer in black, there is a New York transit in black, with the date June 25, and a Calais transit marking in blue, July 8. The straightline mark in black INSUFFICIENTLY PAID is supported by a black crayon 16, indicating 16 Centimes due. The letter was overweight. The original contents are present, and in addition to the long family epistle, there is a clipping from a Buffalo newspaper describing a wedding in Cleveland. A docketing establishes the year as 1868.

AN INTERESTING BLACK JACK COVER FROM THE COLLECTION OF PAUL J. WOLF (#743)

THE U S CANCELLATION CLUB NEWS

Published six times a year, January, March, May, July, September and November by the US CANCELLATION CLUB and sent free to members.

Back numbers 25¢ each to members.

Subscription price to others. \$2.50 per yr.
50¢ per copy.

ADVERTISING RATES

Full page.....	\$15.00
Half page.....	8.00
Quarter page.....	4.50
Column inch.....	1.00
Adlets 2¢ per word, min.	50¢

Address communications to the Club Secretary,
C. D. Root, 855 Cove Way, Denver, Colo. 80209.

NEW MEMBERS

- 825-J H. Cullen Dunstan, 403 South Queen St., Windsor, N. Car. 27983- 19th Century USA Covers; Fancy Cancels; North Carolina Covers; Confederate States; Regular Issues; College & Patriotic Covers; Cancellations (Horwitz)
- 826 Robert P. Hedlund, 33 Chatanika Ave., Worcester, Mass. 01602-19th Cent. USA (Horwitz)
- 827 Eugene C. Denson, Box 3233, Berkeley, Calif. 94703-19th Century USA particularly the 1890-'93 issue & its Cancels.
- 828 Daniel Knowles, P.O. Box 42, Shirley, N.Y. 11967-19th Century Fancy Cancels, partic. #65, 3¢ Bank Notes, #11, 114 and Jacksons also on & off Cover. (Horwitz)
- 829 Marvin K. Rasnick, 507 Main St., Worcester, Mass. 01608-USA, Canada, Japan, Israel, Europa, Western Europe.

MEMBERSHIP REVIVED

- 501 Harold Richow, 5820 Nicholson Road, Franks-ville, Wis. 53126, (note also new address, formerly Racine, Wis.)
- 502 Carey S. Jackson, 5350 W. Cache Road, Apt. 8, Lawton, Okla. 73501-Postal Markings on USA Stamps. (Crosby)

CHANGES OF ADDRESS

- 173 Rev. Frederick K. Smyithe to 1308 13th Ave., International Falls, Minn. 56649 from Lander Wyo.
- 675 Hideo R. Yokota to 4445 Stevenson Elvd., Apt. 64, Fremont, Calif. 94538 from Salt Lake City, Utah.
- 756 Rev. Kenneth Wheeling, to 138 So. Catherine St., Plattsburgh, N.Y. 12901 from Massena, N.Y.
- 771 Dennis R. Burk to 236 Short Beach Road, West Haven, Conn. 06512 from 380 Center St., Also note change in listing of collecting activities to "Cancels on USA #65 & 3¢ Bank Notes; Pennsylvania Covers franked with #65."

LINCOLN CENT 60TH ANNIVERSARY

August 2, 1969 will mark the 60th Anniversary of the issuance of the LINCOLN CENT at the Philadelphia Mint in 1909.

In conjunction with this event, The POSTAL SLOGAN CANCEL & METER SOCIETY will sponsor a specially designed cachet to be affixed to a 5¢ Lincoln postal card.

Copies will be available to interested collectors for 25¢ each PLUS a stamped-return envelope from MOE LUFF, PSCMS, 12 Green Road, Spring Valley, New York 10977.

PAGE 82

On page 82 we show three more of the interesting "Gold Rush" covers from the collection of Mr. Earle E. Andrus (#496). All show the 10¢ rate, two coming East from San Francisco and the other going west from New Hampshire to Benicia, Calif. Such Covers are not easy to locate. Those of you who have some of them you no longer need might do well to contact Mr. Andrus.

LIBRARY

Our Librarian, Mr. Elmer J. Binker Jr., P.O. Box 2534, White City, Oregon, 97502 expects to be away from home most of July so please be patient, if you have written him and have not had a reply.

We hope to have an up-to-date list of the items available to send along with the NEWS for September. If any of you have volumes you wish to present to the Club's Library please send them to reach the Librarian fairly early in August so that they may be included in the new list.

AMONG OUR MEMBERS

Herman Herst Jr. (#452) has been honored by the "United Jewish Appeal" for his work in behalf of that organization.

Dr. Charles L. Wunsch (#760) has been elected a Vice-President of United Postal Stationery Society. Dr. and Mrs. Wunsch visited Denver during "RompeX" where Mrs. Wunsch exhibited 16 frames of her collection of the 1869 issue of USA, receiving a first award. Mrs. Root and your editor enjoyed seeing them.

Fred Jensen (#681) also at "RompeX" was awarded a second for his exhibit of Colorado Territorial Covers.

William F. Rapp Jr. (#688) got the U.S. CANCELLATION CLUB Certificate at "RompeX" for his "Types of Cancels used by 4th Class Post Offices".

David L. Jarrett (#640) was the featured speaker at the June 19th meeting of the New York Chapter of the Postal History Society. His Subject was "U.S. Territorial Postmarks".

We were well represented at the Exhibition of the Federation of Iowa Stamp Clubs held at Cedar Rapids late in April. J. Stanley Thompson (#439) received a First for his "Civil War Patriotics". Ruth Grissman (#667) was awarded a Second for her "United Nations European Office", and Robert Hedges (#789) got a Third for his "RFD Letters & Covers".

**OLD US COVERS
ARE MY SPECIALTY!**

Write for my FREE special lists, Approvals
gladly sent to U.S.C.C. members on request.

E. N. SAMPSON
ADDRESS ... Box 592, Bath N.Y., 14810

CANCELLATIONS --- COVERS

TOPICAL SEALS (NON SCOTT)
TRAINS, SPORTS, SHIPS, RED CROSS,
CHARITIES, RELIGION, ROCKETS, etc.

APPROVALS **OTOKAR CERNY** A.S.D.A.
189 W. MADISON CHICAGO, ILL. 60602

STANDARD POSTCARD CATALOG (Lowe)
8 1/2 x 10 1/2; 64 pgs. plus covers ENLARGED AND REVISED
\$3.95

Postcard price list, catalog & handbook, for all
picture postcards. Over 120 illustrations. Con-
tains outline history of the postcard, Lincolns,
Detroit, Stengels, Tucks, Pioneers, Expositions,
Fairs, Allentown Adpostals, Advertising Postcards,
Sets & Series, Greetings, Topics, Types, Artists,
Philatelic Items, Xmas Seals, etc.

MOE LUFF
12 GREENE ROAD; SPRING VALLEY, N.Y. 10977.
(N.Y. State residents, please add 2% sales Tax.)

U. S. COVERS

I STOCK ALL AREAS, ISSUES, USAGES,
CANCELS EXCEPT MODERN FDC. WHAT
WOULD YOU LIKE TO SEE? SELECTIONS
SENT ON APPROVAL TO USCC MEMBERS
ON REQUEST.

HENRY M. SPELMAN III



P. O. BOX 488
LEXINGTON, MASS. 02173

*Old covers from Brockton, North Bridgewater,
and Campello, Massachusetts. Brockton Fair
covers and post cards. Old scenic post cards
from Brockton. Trade cards from Brockton and
Trade cards dealing with SHOES. Old maps of
Plymouth County and State of Massachusetts,
etc. Old books with photos from Brockton
showing buildings and Shoe industries, etc.
Herst-Sampson #1463 - Campello, Massachusetts
"Elephant" cancel.*

Above items wanted by a collector of same.
DAVID LAWSON, 41 Carleton Ave.,
Brockton, Mass. 02401

W - A - N - T - E - D

"PAID" Cancels on #65
Both on & off cover
also hitherto unpublished information on them

Material on US series of 1869!!
(Especially 114)

Covers, Cancels, Varieties, Freaks, etc.
Also early US philatelic literature,
magazines, papers, etc.

CY HORWITZ (#661)
Box 26, Tannersville, N.Y. 12485

**WANT LISTS SOLICITED
U. S. - CANCELS - COVERS**

W. C. WALKER
102 ELIZABETH ST.
CLEARFIELD, PA. 16830

WANTED: 1876 Centennial Stamped Envelope with Centennial
Philadelphia, Pa. Postmark, typewritten Address and Letter.
Also non-philatelic items, books, pictures, Stereos and all
types of souvenirs including pressed glass.

WARREN TINGLEY (#471)
789 Mitchell Ave. Elmhurst, Ill. 60126

"WANTED #65	CALENDAR DATES
JAN. 4-5-24	AUG. 11-12-21-28
FEB. 21-29	SEPT. 5-16-21
APRIL 30	NOV. 5-19-16
MAY 16	DEC. 22-25-29
JULY 6-13-16-20-21	

KENNETH R. LAURENCE
13005 Keystone Terrace
North Miami, Florida 33161

WANTED: Mementoes of the past, such as stampless
folded letters; illustrated covers before 1900;
Civil War and Western States memorabilia;
Valentines (not postcards) before 1870; letters of
famous people; political items (preferably before
1932); county histories; historical documents;
photos and albums before 1880; trade cards and
scrapbooks; pictorial items of many kinds; other
articles of Americana before 1900.

Please describe and price.
JACK STINE
515 Elsie Street, Edwardsville, Illinois 62025

WANTED

**NEW YORK FOREIGN MAIL CANCELLATIONS
ON U.S. BANK NOTE ISSUES 1870 - 1876.**

Both on and off cover, or whole collection.

LEWIS K. FOSTER, JR.
5316 So. Carley Ave. Whittier, Calif. 90601

Vol 9 No. 10 July 1969

Patronize USCC Advertisers.

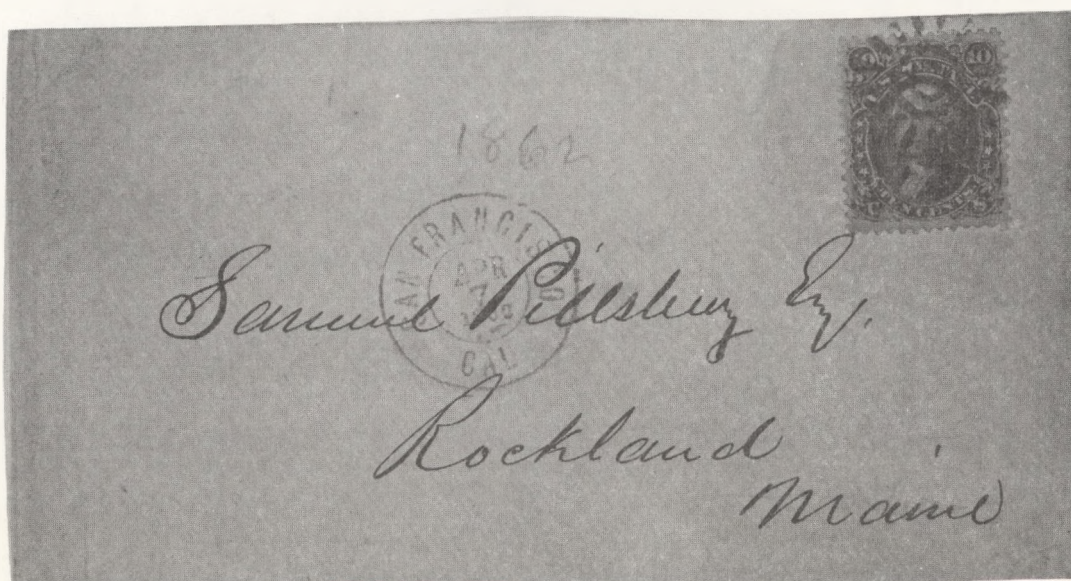
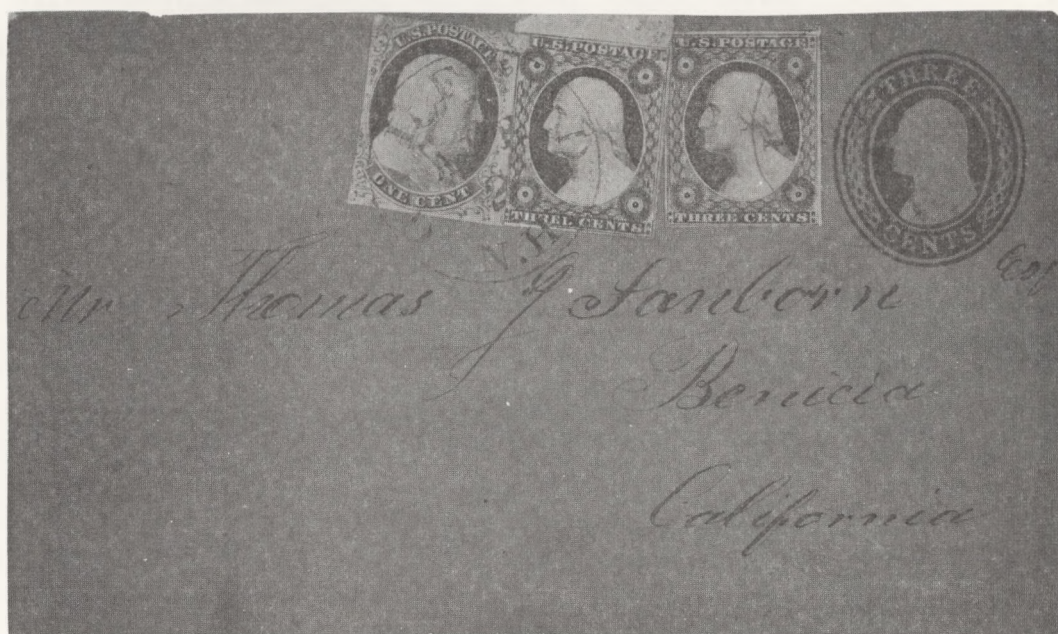
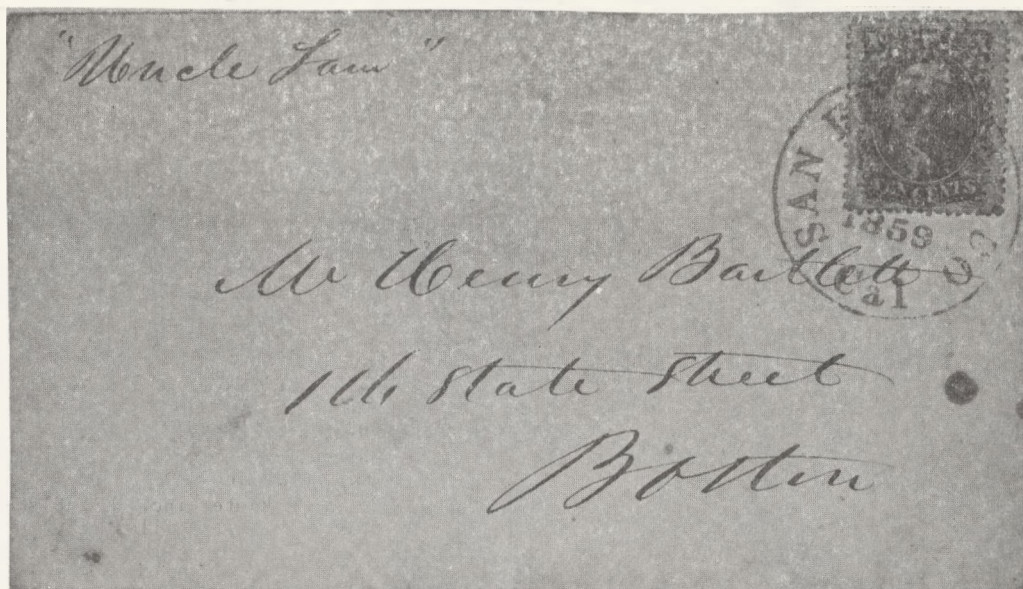

30 NEW CANCELLATION LOTS!!

OFFERED TO USCC MEMBERS ONLY THIS ONE TIME AT 20% OFF NORMAL SELLING PRICES

The below listed prices are the prices at which the lots will be sent to collectors should they not be sold thru this ad. DEDUCT 20%. Naturally all lots sold with COMPLETE GUARANTEE OF SATISFACTION. We just request returns be in the mails within 3 days of receipt. A few items with small faults reflected in the price. ABSOLUTELY NO DOGS INVOLVED!!

PAYMENT MUST ACCOMPANY ALL ORDERS with immediate refund if lot already sold.

- | | | | | | |
|---------|--|---------|---------|--|---------|
| 1351CC. | 10 #114's - nice strikes of geometrics; intaglio star, heart. | \$12.50 | 1366CC. | 10-6¢ Banknotes - NYFM's; leaf; circ. star; neg. "T"; star & crescent; nice geometrics, Yokohama, etc. | \$34.50 |
| 1352CC. | 10 1¢ Banknotes - full territorial (Chewekeh, Wash.) PM on pair; Silver King, Ariz. Territorial; Fleur-de-Lys; pumpkin face, green town, rosette, Registration R, etc. | \$22.25 | 1367CC. | 10-6¢ Banknotes - star; neg. "C"; unusual geometrics, "PO" in grid, brown, etc. | \$14.00 |
| 1353CC. | 10 1¢ Banknotes - nice letters; monogram; fancy leaf; pin-wheel; shield, "OSV"; magnificent unusual grid. | \$20.50 | 1368CC. | 10-6¢ Banknotes - lovely blue geometric; large leaf, neg. star; large "D"; unusual star, etc. All VF to Superb strikes. | \$20.00 |
| 1354CC. | 10 3¢ Greens - beautiful Waterbury rosette; Greek letter; cross; Skull & Crossbones, shield; Masonic; horseshow; hat, "FREE", etc. | \$34.50 | 1369CC. | 10-6¢ Banknotes inc. 3 #2B's - geometric; leaf, unusual profile, etc. | \$17.25 |
| 1355CC. | 10 3¢ Greens - "K"; "5"; Masonic, beautiful geometric, "Z"; Kicking Mule; lovely blue rosette; boardwalk gem. | \$39.50 | 1370CC. | 10-10¢ Banknotes - beautiful strikes of bullseye; unusual circ. grid; circ. star; intaglio star in blue; magenta star, etc. | \$18.50 |
| 1356CC. | 12 3¢ Greens - "E" in wreath; Masonic; mask; circ. "10"; blue str. line "Sage-brush"; pinwheel, etc. | \$17.75 | 1371CC. | 10-10¢ Banknotes including 2 VF+ pairs - supplementary mail; blue circled shield; NYFM; "US", etc. | \$17.75 |
| 1357CC. | 12 3¢ Greens - unusual letters, "10"; red foreign transit; NYC Devils Mask; scalloped mask, neg. arrowhead, etc. | \$23.00 | 1372CC. | 10-15¢ Banknotes - geometric; black and blue circ. stars; "PAID" in red circ. PM; nice grid; N. York Steamship, etc. | \$41.00 |
| 1358CC. | 10 3¢ Greens - outline mouse; Masonic, "East"; "JVD"; unusual neg. X in Cross; small neg. spade of Hartford, Ct., etc. | \$48.00 | 1373CC. | 10-213'a - rev. neg. "P"; maltese cross, circ. "USMail"; tree; circ. "M"; monogram; etc. | \$11.50 |
| 1359CC. | 10 3¢ Greens - neg. "76" in small shield; nice letters, hearts in circle, small spade of Hartford, Ct.; Mt. Vernon, O. blue bug; pinwheel, etc. | \$54.50 | 1374CC. | 12-2¢ Reds - no triangles - stemmed flower; pumpkin faces; neg. "ML"; neg. "LP"; "US"; neg. "K" in lozenge; neg. "FH"; circ. "W"; neg. "SH"; etc. | \$35.00 |
| 1360CC. | 10 3¢ Greens - unusual "8" in magenta; neg. boxed "M"; numerals, Weston, Mass. "W"; etc. Beautiful strikes. | \$17.50 | 1375CC. | 12-2¢ reds - all VF to Superb strikes - "R"; neg. "Ky"; unusual shield; large "S"; magnificent large circled 3 barred grid; unusual scarce type shield. | \$48.25 |
| 1361CC. | 10 3¢ Greens - "Paid 3"; BAT INCIRCLE; Masonic; 24 lines magenta star; etc. Virtually all superb strikes. | \$60.50 | 1376CC. | 12 - 2¢ Reds - "K"; "US"; circ. "P"; unusual stars; "R"; rosettes, grids, etc. | \$11.25 |
| 1362CC. | 10 3¢ Greens - blue circ. "78"; blue cork; "MHS" in machine grid; "DUE 3"; Revenue PM; "24"; etc. | \$20.00 | 1377CC. | 12 - 2¢ Reds - 4 diff. pumpkin faces; Registration "R"; clover; superb strike of neg. "HS"; circ. "P"; beautiful and unusual neg. star; anchor; small neg. hammer; hour glass. Choice lot. | \$53.00 |
| 1363CC. | 10 3¢ Greens - neg. "X"; large heart; Pittsburgh shield; "JVD"; unusual small "J"; "PAID 3"; etc. | \$35.50 | 1378CC. | 7-2¢ and 1-5¢ Columbians - neg. & positive stars on 5¢; neg. "W"; unusual geometric; flower's, pumpkin face, etc. | \$10.25 |
| 1364CC. | 9 3¢ Greens - blue neg. "HL"; unusual leaf; Weston, Mass. "W"; small boot, rare Harrisburg, Pa. Ginger-Bread Man; block "H"; railway agent blue "OK" on small piece. | \$61.00 | 1379CC. | 13-2¢ & 1-8¢ Columbians - just about all exceptional strikes - masks; neg. and pos. stars; circ. "IIXII"; superb mal. cross, etc. | \$14.50 |
| 1365CC. | 10-6¢ Banknotes inc. grilled #137 with red cancel; large blue cross; propeller, "N" in 1/2 circle; NYFM; geometrics; neg. "M"; blue circled "M", etc. | \$71.25 | 1380CC. | 16-2¢ Columbians - superb stars; face; circ. "10"; neg. "N"; rare copy with hat with double break; etc. | \$14.50 |

A RARE (and expensive) ITEM FOR THE 1869 SPECIALIST DESIRING TO REALLY DRESS UP HIS COLLECTION WITH RELATED ITEMS FROM ANOTHER FIELD.

COMPLETE PROOF SET of the regular coins (no gold) of 1869. Beautiful proofs of the 1¢, 2¢, 3¢ of silver, 3¢ of nickel, 5¢, half-dime, 10¢, 25¢, 50¢ and FROSTED SILVER DOLLAR. ONLY 600 OF EACH MINTED!! and just one-hundred years ago. Mounted in beautiful custom 6" x 8" Capital holder.

A full four years of searching before owner could complete the set. Cost of 6 of the 10 coins amounted to from 10% to 40% over Redbook, with other 4 purchased at near full or full Redbook.

Net Price: \$1650.00 - BELOW current Redbook not counting cost of expensive holder.

Available for inspection to collectors known to us and who are also willing to pay cost of Registered mail in both directions if not purchased

Collectors' Corner

ASDA

P.O. Box 26

Tannersville, N.Y. 12485

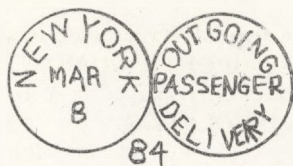
SPECIAL SERVICES BY THE NEW YORK POST OFFICE

In the April 26, 1969 issue of STAMPS, Mr. Edward L. Willard (#125) had a short article discussing another special service rendered by the New York Postoffice to passengers on outgoing steamers. The cover illustrated is franked by a single 2¢ Brown and is postmarked Mar. 8 84. Also on the cover is the stamp shown above. It is addressed to Mr. John B. Hostlet, "Passenger by the Cunard S.S. Servia", New York City.

Definitely this is not a Supplementary Mail Marking but that of another unusual service by the New York Postoffice.

Mr. E. D. Piper, Librarian of the Garfield-Perry Stamp Club who has been indexing Philatelic Periodicals for the Club's Philatelic Reference Collection for some 20 years adds to this by stating that STAMPS for July 12, 1952 published an article by the late Harry Konwiser discussing the use of a similar hand stamp in 1883 which cancelled a Canadian stamp on a cover addressed to a "Passenger by the City of Rome", New York.

Covers with this marking appear to be very rare. Any of you who know of such covers would be doing us all a favor by notifying Mr. Willard or your Editor.

SLOGAN CANCEL ERROR

Lawton, Oklahoma is using a slogan cancel this year. "Fort Sill Centennial
100 Years of service
1869 - 1969"

Capt. F. H. Hemphill Jr. (#733) suddenly noticed that on a letter received from Mrs. Hemphill the name was spelled "STILL". He has several copies of this error on cover all from his wife and all addressed to him at his APO #. These were mailed late in March or early in April. The specimen he sent us was postmarked March 29. We hoped to show this cover, but the error occurs on the black 4¢ stamp and does not photograph too well although it certainly is discernable on the cover. The error was discovered by the Postal Dept. and corrected after being in use only a short time. But any of you who have correspondents in Lawton, Okla. might well inspect any of those covers you still have. This may well be a rarity.

POSTMARK COLLECTORS CLUB OF THE WORLD

We get frequent inquiries from prospective members who assume that USCC is made up of Post-
(Cont. next column)

mark Collectors. While many of us do like to have the Postmark along with other postal markings, this does not appear to be the main interest for our members. However there is a club devoted to this activity. In fact it is holding a convention at the Imperial House Motel in Findlay, Ohio August 8 - 10, 1969. Information about this Club may be obtained from Robert K. Francis, 11 Jeralds Ave., Yalesville, Conn. 06492. Be sure to include a stamped and addressed envelope.

ELBERT HUBBARD COMMEMORATIVE

Since 1969 marks the 70th anniversary of "A Message to Garcia" his classic essay, the East Aurora Philatelic Society is seeking the issuance of a Commemorative honoring Elbert Hubbard. Any of you who are interested should write Hon. Winston M. Blount, Postmaster General, Washington, D.C. 20260 and, if possible, send a copy of your letter to the East Aurora Philatelic Society, P. O. Box 72, East Aurora, N.Y. 14052. This information from Roger W. Kline (#551).

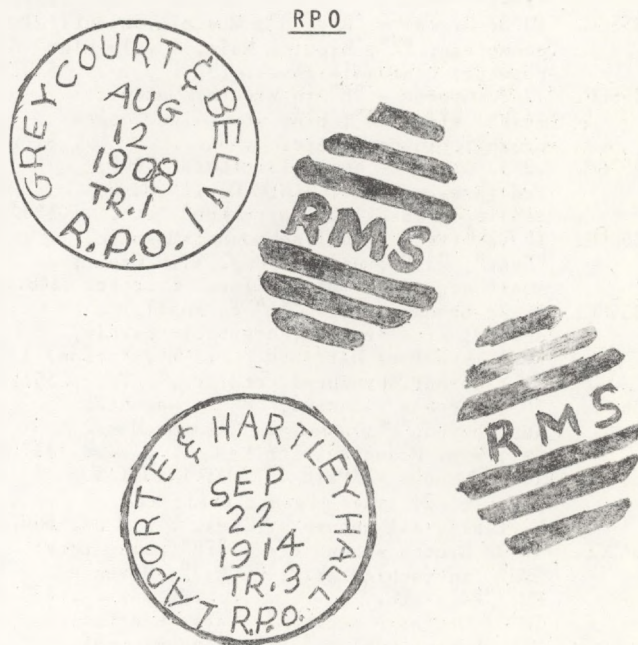

(on a picture post card Greetings from Hartley Hall, Pa.)

The Postmarks illustrated above are from Covers in the Collection of Gene Mickel (#766). These are illustrated particularly for the purpose of finding out more about them or the Railroad Lines concerned. Perhaps those of you who have made a study of these markings can enlighten us. If so, please write the editor or Mr. Gene Mickel, 265 N. Main St., Phillipsburg, N.J. 08865.

SLIGHT ACCIDENT

On Memorial Day as your Editor etc. was trimming a Lilac Bush the stepladder slipped a little and deposited Editor on the ground. When medical attention could finally be secured and X-Rays taken on the next Monday a crack was found in one vertebra. In a few days a metal brace was fitted which has to be worn at least through July. Please be as patient with him as possible.

REGULAR INSTALLATIONS

See illustrations on Plates 3 and 4

Postmark Type A: Circle 22 mm. diameter. Town and state at top. Year in two digits horizontal

Killer Type 102: Vertical bars 21.5 mm. high, spaced 3.33 mm. (20 mm. covers 6 spaces)

There were 23 bars in this killer die, but even a full imprint frequently is lacking up to 4 bars at the RH end

TYPE A-102

Boston, Mass.	98
Chicago, Ill.	98
New York, N.Y.	98 Backstamp & 3rd class only
Saint Louis, Mo.	98 Backstamp with short killer
Washington, D.C.	98

Postmark Type AS1: Similar to Type A, but with station name at bottom of circle

TYPE AS1-102

New York, N.Y.	
Madison Sq. Sta.	98 99
Recorded Feb. 1, 1898 to Feb. 4, 1899	

Postmark Type AS2: Similar to Type A, but with station following town name at top

TYPE AS2-102

New York, N.Y. Sta. P	98
Recorded only from Feb. 2 to Mar. 8	

Killer Type 121: Vertical bars 22 mm. high, spaced 4 mm.; 16 bars in length.

TYPE A-121

Boston, Mass.	98 99
---------------	-------

Postmark Type B: Circle 22.5 mm. diam. Town and state at top. Larger letters than Type A. Year horizontal; in two digits, except where noted

TYPE B-102

Chicago, Ill.	99
Washington, D.C.	98 99

TYPE B-121

Chicago, Ill.	99 00 (4-digit year)
Washington, D.C.	99

Postmark Type C: Circle 22-23 mm. diam. Town at top; state at bottom of circle.

Year in four digits horizontal

TYPE C-121

Altoona, Pa.	99 00 01 02
Boston, Mass.	00
Buffalo, N.Y.	01 (backstamp)
Chicago, Ill.	99 00
Cleveland, O.	01
Columbia, S.C.	99 00 01 02
Columbus, Ga.	99 00 01 02
East St. Louis, Ill.	99 00 01 02
Fargo, N.D.	99 00 01 02 03 04
Hannibal, Mo.	99 00 01 02 03
Kansas City, Mo.	99 00 01
McKeesport, Pa.	99 00
Newark, Ohio	99 00 01 02 03
New Castle, Pa.	99 00 01
New Orleans, La.	99
Oshkosh, Wis.	99 00 01 02 03 04 05
Parkersburg, W. Va.	99 00 01 02 03 04 05
Sacramento, Cal.	99 00 01 02
St. Louis, Mo.	99
San Diego, Cal.	99 00 01 02 03
Sedalia, Mo.	99 00 01 02
Springfield, Mo.	99 00 01
Waco, Texas	99 00 01 02 03
Washington, D.C.	99 00
West Chester, Pa.	99 00 01
Wilmington, N.C.	99 01

Postmark Type Cb: Circle 23 mm. diam. Similar to Type C, but larger letters and comma after city name. Probably a different machine from that using Type C-121.

TYPE Cb-121

Washington, D. C.	99
Recorded May 19 to Nov. 13, 1899	

Killer Type 121S: Three bars at left and six bars at right of a large letter, probably representing a Station.

TYPE Cb-121S

Washington, D.C. (Sta. D)	00
Recorded from Feb. 25 to Dec. 17, 1900	

Postmark Type CS: Similar to Type C, but with state initials at top and station name at bottom of circle

TYPE CS-121

Kansas City, Kans.	
Stockyard Sta.	99 00 01 02
Kansas City, Mo.	
Sta. A	99 00 01

Killer Type 122: Seven horizontal bars spaced over a height of 19-20 mm. and 53-54 mm. in length

(Continued on Page 86)

(Continued from Page 85.)

TYPE C-122

Austin, Tex. 03
 Bloomington, Ill. 02 03 04 05
 (1902-03 covers show screw hole near center of killer)
 Cleveland, O. 01 02 (Backstamp in 1901)
 Columbia, S.C. 02
 East St. Louis, Ill. 03 04
 Iowa City, Iowa 03 04 05
 Joliet, Ill. 02 03
 McKeesport, Pa. 03
 Sedalia, Mo. 02 03
 Springfield, Mo. 02
 Washington, D.C. 00
 Bars are about 61 mm. long and dial different from Type C-121
 Wilmington, N.C. 04 05

TYPE CS-122

Kansas City, Kans. Stockyard Sta. 03
 Kansas City, Mo. Sta. A 03 04
 do. Station A 05
 St. Louis, Mo. Terminal Sta. 02 04

Postmark Type Ca: Similar to Type C, with curved strokes between town and state

TYPE Ca-122

Bloomington, Ill. 03
 Lafayette, Ind. 02
 Omaha, Neb. 01 02
 Backstamp - dial only - no killer

Port Huron, Mich. 01 02
 Richmond, Va. 02
 Tacoma, Wash. 01 02

Killer Type 123: Eight horizontal bars spaced over a height of about 21.5 mm.

TYPE C-123

Kansas City, Mo. 01 02
 Waco, Texas 03 04 05

TYPE CS-123

Kansas City, Mo. Sta. A 01 02

Postmark Type D: Circle 19 mm. diameter. Same arrangement as Type C. Smaller than used on any canceling machine except the International 1893-94 type.

Killer Type 101: Vertical bars 18-19 mm. high. Spacing varies in different dies from about 2.8 mm. to 3.3 mm. There were probably 14 bars in the dies, but mismarkings are frequent.

TYPE D-101

Altoona, Pa. 03 04
 Atchison, Kans. 05
 Austin, Texas 04 05
 Decatur, Ill. 04 05
 El Reno, Okla. 05
 Fargo, N.D. 04 05
 Hannibal, Mo. 05
 Hot Springs, Ark. 04 05
 Joplin, Mo. 04 05
 Kansas City, Mo. 03 04
 Oshkosh, Wis. 05
 Ottumwa, Iowa 04
 Shawnee, Okla. 04
 Sioux City, Iowa 05
 South McAlester, Ind. T 04 05
 Springfield, Mo. 04 05

Postmark Type DS: Similar to Type D, but with state initials at top and station at bottom of circle

TYPE DS-101

Chicago, Ill. Stockyards Sta. 03 04
 St. Louis, Mo. Annex Sta. 04

Postmark Type Da: Similar to Type D, with curved strokes added between town and state

TYPE Da-101

Decatur, Ill. 03 04
 East St. Louis, Ill. 03
 Joliet, Ill. 04
 Newark, Ohio 03
 San Diego, Cal. 03 04

RECEIVED & SERVICE MARKINGS

Killer Type 103R: RECEIVED in a long horizontal ellipse

TYPE B-103R

St. Louis, Mo. 98 99

TYPE C-103R

St. Louis, Mo. 99

Killer Type 121R1: RECEIVED between horizontal bars, followed by vertical bars

TYPE B-121R1

Chicago, Ill. 99 00 (4-d. year)

TYPE C-121R1

Chicago, Ill. 00
 New Orleans, La. 00

Killer Type 121R2: RECEIVED between vertical bars as shown

TYPE C-121R2

Hannibal, Mo. 00
 Memphis, Tenn. 99

TYPE C-121X

Banner MAIL DELAYED/TRAIN LATE followed by vertical bars

Chicago, Ill. 00

BARR-FYKE MACHINE CANCELS

PLATE 3

REGULAR TYPES

A-102



Postmark A



Killer 102

These postmark types also
appear with Killer 102



AS1



AS2

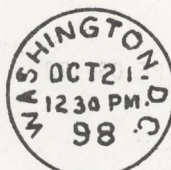

B

C-121

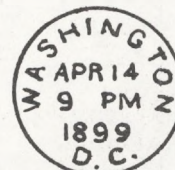

Postmark C

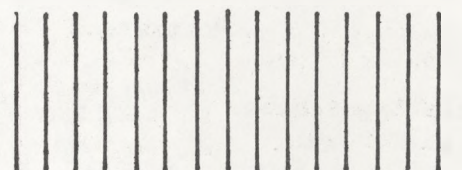

Killer 121

These postmark types also
appear with Killer 121



CS



A



B

Cb-121S
This postmark also
appears with Killer 121

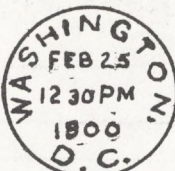

Postmark Cb



Killer 121S

C-122



Postmark C

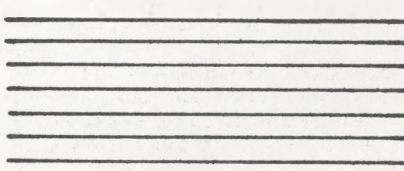

Killer 122

These postmark types also
appear with Killer 122



Ca



CS

BARR-FYKE MACHINE CANCELS

PLATE 4

REGULAR TYPES

C-123

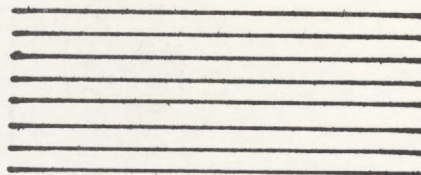

Postmark C Killer 123
 Postmark Type CS also appears with Killer 123

D-101



Postmark D Killer 101

These postmark types also
 appear with Killer 101



Da



DS

RECEIVED MARKINGS

B-103R

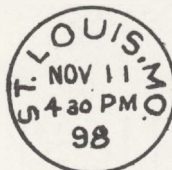

C-121R1
 Type B postmark also
 appears with this marking

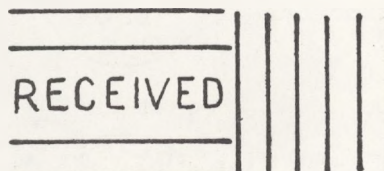

C-121R2



C-121X

